

# Ohio County Profiles



Prepared by the Office of Research

## Pike County

**Established:** Act - February 1, 1815  
**2018 Population:** 28,067  
**Land Area:** 441.5 square miles  
**County Seat:** Waverly City  
**Named for:** Zebulon Montgomery Pike, U.S. General and Explorer

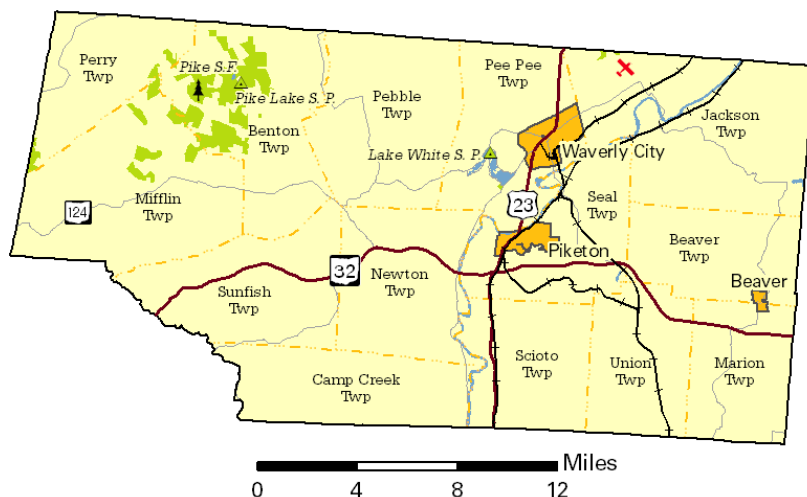

### Taxes

Taxable value of real property	\$440,243,180
Residential	\$243,375,800
Agriculture	\$149,190,290
Industrial	\$8,303,380
Commercial	\$39,373,710
Mineral	\$0
Ohio income tax liability	\$9,445,246
Average per return	\$838.76

### Land Use/Land Cover

	Percent
Developed, Lower Intensity	4.79%
Developed, Higher Intensity	1.01%
Barren (strip mines, gravel pits, etc.)	0.23%
Forest	64.15%
Shrub/Scrub and Grasslands	4.60%
Pasture/Hay	15.74%
Cultivated Crops	8.73%
Wetlands	0.13%
Open Water	0.61%

### Largest Places

	Est. 2018	Census 2010
Waverly vlg	4,270	4,406
Pee Pee twp UB	3,388	3,478
Pebble twp	2,496	2,553
Piketon vlg	2,157	2,181
Newton twp	1,927	1,958
Benton twp	1,632	1,669
Union twp	1,284	1,318
Sunfish twp	1,279	1,307
Mifflin twp	1,276	1,305
Scioto twp	1,251	1,267

UB: Unincorporated balance.

### Total Population

Census			Estimated	
1800		15,723	2013	28,403
1810		14,151	2014	28,309
1820	4,253	13,876	2015	28,244
1830	6,024	16,113	2016	28,222
1840	7,626	14,607	2017	28,227
1850	10,953	19,380	2018	28,067
1860	13,643	19,114		
1870	15,447	22,802	<b>Projected</b>	
1880	17,927	24,249	2020	29,000
1890	17,482	27,695	2030	29,420
1900	18,172	28,709	2040	29,970

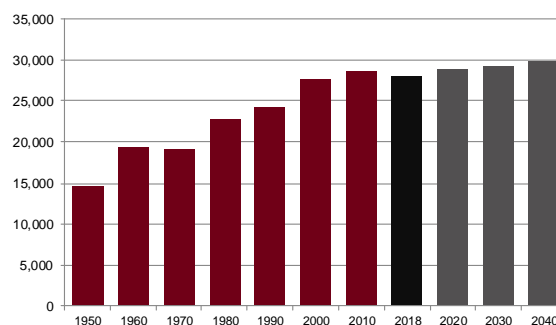

## Population by Race

	Number	Percent
ACS Total Population	28,291	100.0%
White	27,134	95.9%
African-American	333	1.2%
Native American	122	0.4%
Asian	15	0.1%
Pacific Islander	0	0.0%
Other	118	0.4%
Two or More Races	569	2.0%
Hispanic (may be of any race)	279	1.0%
<b>Total Minority</b>	<b>1,291</b>	<b>4.6%</b>

## Educational Attainment

	Number	Percent
Persons 25 years and over	19,382	100.0%
No high school diploma	3,806	19.6%
High school graduate	7,975	41.1%
Some college, no degree	3,632	18.7%
Associate degree	1,399	7.2%
Bachelor's degree	1,380	7.1%
Master's degree or higher	1,190	6.1%

## Family Type by Employment Status

	Number	Percent
Total Families	7,443	100.0%
Married couple, husband and wife in labor force	2,256	30.3%
Married couple, husband in labor force, wife not	1,078	14.5%
Married couple, wife in labor force, husband not	575	7.7%
Married couple, husband and wife not in labor force	1,270	17.1%
Male householder, in labor force	441	5.9%
Male householder, not in labor force	556	7.5%
Female householder, in labor force	619	8.3%
Female householder, not in labor force	648	8.7%

## Household Income

	Number	Percent
Total Households	11,033	100.0%
Less than \$10,000	1,018	9.2%
\$10,000 to \$19,999	1,472	13.3%
\$20,000 to \$29,999	1,407	12.8%
\$30,000 to \$39,999	1,145	10.4%
\$40,000 to \$49,999	1,027	9.3%
\$50,000 to \$59,999	990	9.0%
\$60,000 to \$74,999	1,204	10.9%
\$75,000 to \$99,999	1,126	10.2%
\$100,000 to \$149,999	1,116	10.1%
\$150,000 to \$199,999	387	3.5%
\$200,000 or more	141	1.3%
<b>Median household income</b>	<b>\$43,562</b>	

Percentages may not sum to 100% due to rounding.

## Population by Age

	Number	Percent
ACS Total Population	28,291	100.0%
Under 5 years	1,690	6.0%
5 to 17 years	4,953	17.5%
18 to 24 years	2,266	8.0%
25 to 44 years	6,755	23.9%
45 to 64 years	7,869	27.8%
65 years and more	4,758	16.8%
<b>Median Age</b>	<b>41.0</b>	

## Family Type by Presence of Own Children Under 18

	Number	Percent
Total Families	7,500	100.0%
Married-couple families with own children	1,818	24.2%
Male householder, no wife present, with own children	423	5.6%
Female householder, no husband present, with own children	585	7.8%
Families with no own children	4,674	62.3%

## Poverty Status of Families By Family Type by Presence Of Related Children

	Number	Percent
Total Families	7,500	100.0%
Family income above poverty level	6,417	85.6%
Family income below poverty level	1,083	14.4%
Married couple, with related children	184	17.0%
Male householder, no wife present, with related children	208	19.2%
Female householder, no husband present, with related children	279	25.8%
Families with no related children	412	38.0%

## Ratio of Income To Poverty Level

	Number	Percent
Population for whom poverty status is determined	27,763	100.0%
Below 50% of poverty level	2,449	8.8%
50% to 99% of poverty level	3,116	11.2%
100% to 124% of poverty level	1,539	5.5%
125% to 149% of poverty level	1,615	5.8%
150% to 184% of poverty level	2,434	8.8%
185% to 199% of poverty level	951	3.4%
200% of poverty level or more	15,659	56.4%

## Geographical Mobility

	Number	Percent
Population aged 1 year and older	27,958	100.0%
Same house as previous year	24,296	86.9%
Different house, same county	2,053	7.3%
Different county, same state	1,332	4.8%
Different state	210	0.8%
Abroad	67	0.2%

## Travel Time To Work

	Number	Percent
Workers 16 years and over	9,786	100.0%
Less than 15 minutes	2,652	27.1%
15 to 29 minutes	3,474	35.5%
30 to 44 minutes	1,807	18.5%
45 to 59 minutes	798	8.2%
60 minutes or more	1,055	10.8%

Mean travel time **28.2 minutes**

## Housing Units

	Number	Percent
Total housing units	12,748	100.0%
Occupied housing units	11,033	86.5%
Owner occupied	7,585	68.7%
Renter occupied	3,448	31.3%
Vacant housing units	1,715	13.5%

## Year Structure Built

	Number	Percent
Total housing units	12,748	100.0%
Built 2014 or later	106	0.8%
Built 2010 to 2013	278	2.2%
Built 2000 to 2009	1,783	14.0%
Built 1990 to 1999	2,486	19.5%
Built 1980 to 1989	1,961	15.4%
Built 1970 to 1979	1,774	13.9%
Built 1960 to 1969	1,107	8.7%
Built 1950 to 1959	1,434	11.2%
Built 1940 to 1949	709	5.6%
Built 1939 or earlier	1,110	8.7%

Median year built **1981**

## Value for Specified Owner-Occupied Housing Units

	Number	Percent
Specified owner-occupied housing units	7,585	100.0%
Less than \$20,000	576	7.6%
\$20,000 to \$39,999	723	9.5%
\$40,000 to \$59,999	530	7.0%
\$60,000 to \$79,999	1,006	13.3%
\$80,000 to \$99,999	955	12.6%
\$100,000 to \$124,999	897	11.8%
\$125,000 to \$149,999	833	11.0%
\$150,000 to \$199,999	905	11.9%
\$200,000 to \$299,999	790	10.4%
\$300,000 to \$499,999	237	3.1%
\$500,000 to \$999,999	127	1.7%
\$1,000,000 or more	6	0.1%

Median value **\$100,100**

## House Heating Fuel

	Number	Percent
Occupied housing units	11,033	100.0%
Utility gas	2,352	21.3%
Bottled, tank or LP gas	1,911	17.3%
Electricity	5,357	48.6%
Fuel oil, kerosene, etc	381	3.5%
Coal, coke or wood	949	8.6%
Solar energy or other fuel	70	0.6%
No fuel used	13	0.1%

Percentages may not sum to 100% due to rounding.

## Gross Rent

	Number	Percent
Specified renter-occupied housing units	3,448	100.0%
Less than \$100	18	0.5%
\$100 to \$199	98	2.8%
\$200 to \$299	76	2.2%
\$300 to \$399	213	6.2%
\$400 to \$499	330	9.6%
\$500 to \$599	520	15.1%
\$600 to \$699	375	10.9%
\$700 to \$799	626	18.2%
\$800 to \$899	277	8.0%
\$900 to \$999	223	6.5%
\$1,000 to \$1,499	337	9.8%
\$1,500 or more	19	0.6%
No cash rent	336	9.7%

Median gross rent **\$665**

Median gross rent as a percentage of household income **30.3**

## Selected Monthly Owner Costs for Specified Owner-Occupied Housing Units

	Number	Percent
Specified owner-occupied housing units with a mortgage	3,980	100.0%
Less than \$400	89	2.2%
\$400 to \$599	293	7.4%
\$600 to \$799	597	15.0%
\$800 to \$999	847	21.3%
\$1,000 to \$1,249	809	20.3%
\$1,250 to \$1,499	488	12.3%
\$1,500 to \$1,999	540	13.6%
\$2,000 to \$2,999	281	7.1%
\$3,000 or more	36	0.9%

Median monthly owners cost **\$1,051**

Median monthly owners cost as a percentage of household income **18.4**

## Vital Statistics

	Number	Rate
Births / rate per 1,000 women aged 15 to 44	350	69.9
Teen births / rate per 1,000 females 15-19	37	43.2
Deaths / rate per 100,000 population	382	1,352.5

## Domestic Migration

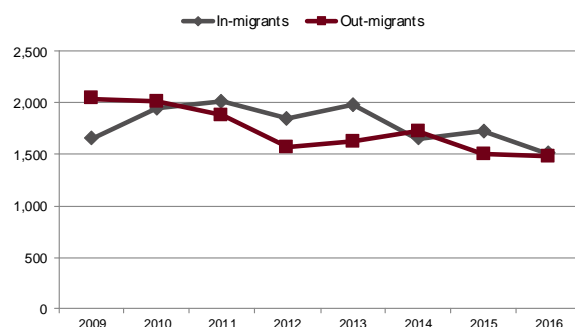

## Agriculture

Land in farms (acres)	97,809
Number of farms	511
Average size (acres)	191
Total cash receipts	\$55,072,000
Per farm	\$107,772
Receipts for crops	\$22,680,000
Receipts for livestock/products	\$32,391,000

## Education

Traditional public schools buildings	14
Students	4,449
Teachers (Full Time Equivalent)	326.9
Expenditures per student	\$8,935
Graduation rate	89.1
Community/charter schools buildings	0
Students	0
Teachers (Full Time Equivalent)	0.0
Expenditures per student	
Graduation rate	
Private schools	2
Students	192
4-year public universities	0
Regional campuses	0
2-year public colleges/satellites	0
Ohio Technical Centers	1
Private universities and colleges	0
Public libraries (Districts / Facilities)	1 / 4

## Transportation

Registered motor vehicles	35,157
Passenger cars	19,948
Noncommercial trucks	7,809
Total license revenue	\$1,006,118.09
Permissive tax revenue	\$64,952.50
Interstate highway miles	0.00
Turnpike miles	0.00
U.S. highway miles	16.42
State highway miles	128.84
County, township, and municipal road miles	616.25
Commercial airports	1

## Health Care

Physicians	16
Registered hospitals	1
Number of beds	25
Licensed nursing homes	3
Number of beds	281
Licensed residential care	1
Number of beds	56
Persons with health insurance (Aged 0 to 64)	92.5%
Adults with insurance (Aged 18 to 64)	91.4%
Children with insurance (Aged Under 19)	95.1%

## Communications

Television stations	0
Radio stations	2
Daily newspapers	0
Circulation	0
Average monthly unique visitors	0
Weekly newspapers	1
Circulation	3,800
Average monthly unique visitors	19,896
Online only	0
Average monthly unique visitors	0

## Crime

Total crimes reported in Uniform Crime Report	439
Violent crime	40
Property crime	399

## Finance

FDIC insured financial institutions (HQs)	1
Assets (000)	\$161,091
Branch offices	9
Institutions represented	5

## Transfer Payments

Total transfer payments	\$343,332,000
Payments to individuals	\$336,413,000
Retirement and disability	\$91,577,000
Medical payments	\$189,539,000
Income maintenance (Supplemental SSI, family assistance, food stamps, etc)	\$35,779,000
Unemployment benefits	\$2,322,000
Veterans benefits	\$11,703,000
Federal education and training assistance	\$3,074,000
Other payments to individuals	\$2,419,000
Total personal income	\$995,146,000
Dependency ratio	34.5%
(Percent of income from transfer payments)	

## Voting

Number of registered voters	18,833
Voted in 2018 election	9,048
Percent turnout	48.0%

## State Parks, Forests, Nature Preserves, Scenic Waterways, And Wildlife Areas

Areas/Facilities	10
Acreage	13,187

## Per Capita Personal Income

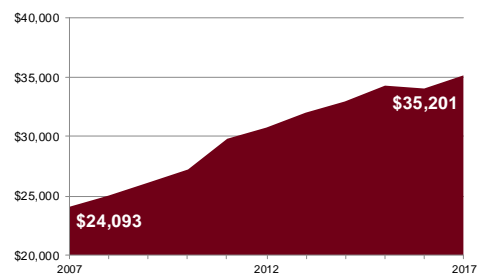

## Civilian Labor Force

	2018	2017	2016	2015	2014
Civilian labor force	10,800	10,800	10,800	10,500	10,500
Employed	10,100	10,100	10,000	9,700	9,500
Unemployed	700	700	800	800	1,000
Unemployment rate	6.5	6.9	7.5	7.3	9.1

## Establishments, Employment, and Wages by Sector: 2017

Industrial Sector	Number of Establishments	Average Employment	Total Wages	Average Weekly Wage
Private Sector	441	8,287	\$407,509,229	\$946
Goods-Producing	75	1,595	\$69,408,086	\$837
Natural Resources and Mining	8	45	\$2,051,451	\$887
Constuction	40	468	\$33,008,441	\$1,357
Manufacturing	27	1,083	\$34,348,194	\$610
Service-Providing	366	6,691	\$338,101,143	\$972
Trade, Transportation and Utilities	111	1,659	\$52,467,488	\$608
Information	5	36	\$1,260,079	\$667
Financial Services	43	260	\$10,266,476	\$759
Professional and Business Services	51	2,354	\$206,775,297	\$1,689
Education and Health Services	82	1,560	\$54,940,278	\$677
Leisure and Hospitality	38	636	\$7,999,941	\$242
Other Services	36	186	\$4,391,584	\$454
Federal Government		62	\$4,337,287	\$1,340
State Government		90	\$4,220,550	\$904
Local Government		1,287	\$49,214,481	\$736

Private Sector total includes Unclassified establishments not shown.

## Change Since 2012

Private Sector	4.0%	16.6%	30.5%	12.0%
Goods-Producing	-5.1%	-29.8%	-50.6%	-29.5%
Natural Resources and Mining	33.3%	28.6%	72.9%	37.3%
Construction	-11.1%	-7.1%	-0.5%	7.3%
Manufacturing	0.0%	-37.5%	-67.6%	-48.2%
Service-Producing	6.1%	38.4%	96.7%	42.1%
Trade, Transportation and Utilities	-3.5%	20.3%	20.9%	0.5%
Information	-16.7%	16.1%	-1.7%	-15.9%
Financial Services	19.4%	15.6%	29.9%	12.4%
Professional and Business Services	10.9%	163.6%	228.6%	24.6%
Education and Health Services	70.8%	10.7%	22.9%	11.0%
Leisure and Hospitality	-13.6%	-15.1%	-2.6%	14.7%
Other Services	-28.0%	24.8%	27.2%	2.0%
Federal Government		-18.4%	-7.9%	12.7%
State Government		3.4%	19.6%	15.3%
Local Government		0.9%	8.1%	7.1%

## Residential

Construction	2014	2015	2016	2017	2018
Total units	49	66	58	89	66
Total valuation (000)	\$9,113	\$16,242	\$14,708	\$22,933	\$14,864
Total single-unit bldgs	49	66	58	89	66
Average cost per unit	\$185,988	\$246,094	\$253,581	\$257,678	\$225,205
Total multi-unit bldg units	0	0	0	0	0
Average cost per unit	\$0	\$0	\$0	\$0	\$0

## Major & Notable Employers

Adena Pike Medical Center	Serv
Bristol Village	Serv
Eastern Local Schools	Govt
Fluor-BWXT Portsmouth/USEC	Govt
Ohio Valley Electric Corp	Utility
Pike County Government	Govt
Pike County JVS	Govt
Pleasant Hill Manor	Serv
Scioto Valley Local Schools	Govt
Wal-Mart Stores Inc	Trade
Waverly City Schools	Govt
Western Local Schools	Govt