

# Ohio County Profiles



Prepared by the Office of Research

## Vinton County

**Established:** Act - March 23, 1850  
**2017 Population:** 13,092  
**Land Area:** 414.1 square miles  
**County Seat:** McArthur Village  
**Named for:** Samuel Finley Vinton, U.S. Congressman 1820-1860

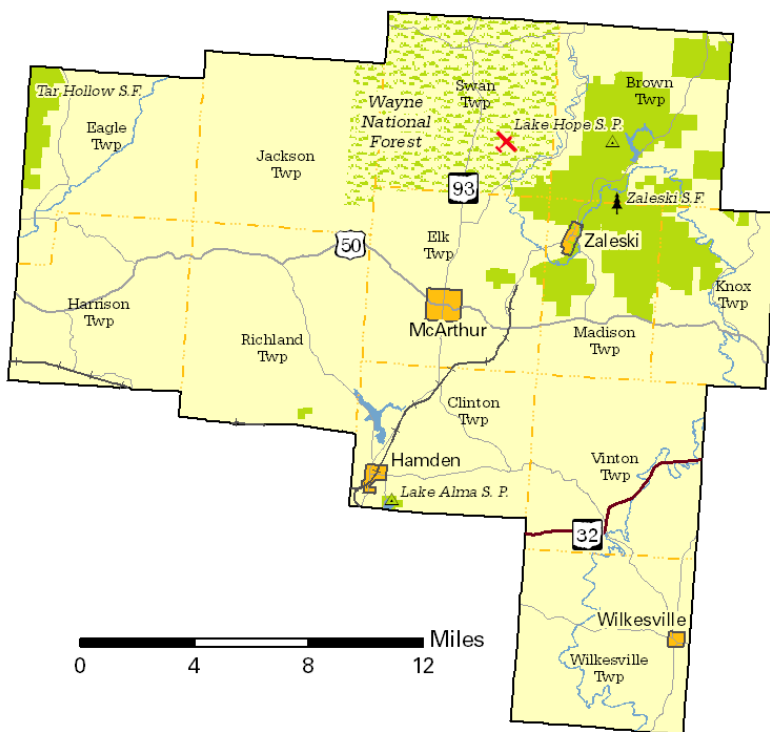

### Taxes

Taxable value of real property	\$170,345,810
Residential	\$86,597,630
Agriculture	\$70,588,400
Industrial	\$4,253,820
Commercial	\$6,429,810
Mineral	\$2,476,150
Ohio income tax liability	\$3,295,799
Average per return	\$760.98

### Land Use/Land Cover

	Percent
Developed, Lower Intensity	6.01%
Developed, Higher Intensity	0.18%
Barren (strip mines, gravel pits, etc.)	0.65%
Forest	77.54%
Shrub/Scrub and Grasslands	3.48%
Pasture/Hay	8.23%
Cultivated Crops	3.39%
Wetlands	0.07%
Open Water	0.44%

### Largest Places

	Est. 2017	Census 2010
Richland twp	1,704	1,748
McArthur vlg	1,653	1,701
Elk twp UB	1,565	1,605
Clinton twp UB	1,144	1,173
Harrison twp	1,043	1,068
Swan twp	894	916
Hamden vlg	860	879
Jackson twp	721	741
Wilkesville twp UB	721	746
Eagle twp	691	704

UB: Unincorporated balance.

### Total Population

Census	Estimated
1800	2012 13,221
1810	2013 13,303
1820	2014 13,210
1830	2015 13,082
1840	2016 13,021
1850 9,353	2017 13,092
1860 13,631	2020 12,680
1870 15,027	2030 12,350
1880 17,223	2040 12,240
1890 16,045	
1900 15,330	
1910 13,096	
1920 12,075	
1930 10,287	
1940 11,573	
1950 10,759	
1960 10,274	
1970 9,420	
1980 11,584	
1990 11,098	
2000 12,806	
2010 13,435	

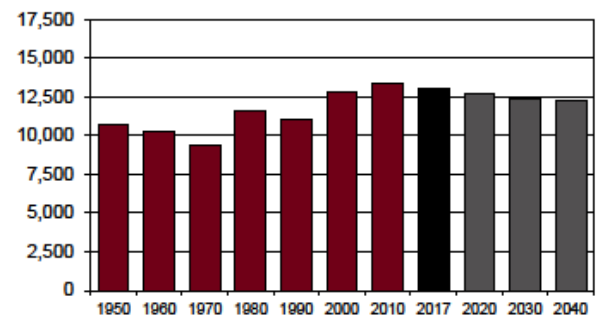

Population by Race	Number	Percent
ACS Total Population	13,128	100.0%
White	12,746	97.1%
African-American	29	0.2%
Native American	6	0.0%
Asian	1	0.0%
Pacific Islander	0	0.0%
Other	0	0.0%
Two or More Races	346	2.6%
Hispanic (may be of any race)	28	0.2%
<b>Total Minority</b>	<b>410</b>	<b>3.1%</b>

Educational Attainment	Number	Percent
Persons 25 years and over	9,018	100.0%
No high school diploma	1,729	19.2%
High school graduate	4,176	46.3%
Some college, no degree	1,477	16.4%
Associate degree	774	8.6%
Bachelor's degree	557	6.2%
Master's degree or higher	305	3.4%

Family Type by Employment Status	Number	Percent
Total Families	3,370	100.0%
Married couple, husband and wife in labor force	1,132	33.6%
Married couple, husband in labor force, wife not	519	15.4%
Married couple, wife in labor force, husband not	280	8.3%
Married couple, husband and wife not in labor force	571	16.9%
Male householder, in labor force	221	6.6%
Male householder, not in labor force	70	2.1%
Female householder, in labor force	323	9.6%
Female householder, not in labor force	254	7.5%

Household Income	Number	Percent
Total Households	4,942	100.0%
Less than \$10,000	432	8.7%
\$10,000 to \$19,999	829	16.8%
\$20,000 to \$29,999	593	12.0%
\$30,000 to \$39,999	528	10.7%
\$40,000 to \$49,999	501	10.1%
\$50,000 to \$59,999	449	9.1%
\$60,000 to \$74,999	519	10.5%
\$75,000 to \$99,999	586	11.9%
\$100,000 to \$149,999	438	8.9%
\$150,000 to \$199,999	51	1.0%
\$200,000 or more	16	0.3%
<b>Median household income</b>	<b>\$41,080</b>	

Population by Age	Number	Percent
ACS Total Population	13,128	100.0%
Under 5 years	732	5.6%
5 to 17 years	2,293	17.5%
18 to 24 years	1,085	8.3%
25 to 44 years	3,097	23.6%
45 to 64 years	3,900	29.7%
65 years and more	2,021	15.4%
<b>Median Age</b>	<b>41.0</b>	

Family Type by Presence of Own Children Under 18	Number	Percent
Total Families	3,376	100.0%
Married-couple families with own children	885	26.2%
Male householder, no wife present, with own children	190	5.6%
Female householder, no husband present, with own children	346	10.2%
Families with no own children	1,955	57.9%

Poverty Status of Families By Family Type by Presence Of Related Children	Number	Percent
Total Families	3,376	100.0%
Family income above poverty level	2,804	83.1%
Family income below poverty level	572	16.9%
Married couple, with related children	175	5.2%
Male householder, no wife present, with related children	54	1.6%
Female householder, no husband present, with related children	212	6.3%
Families with no related children	131	3.9%

Ratio of Income To Poverty Level	Number	Percent
Population for whom poverty status is determined	13,019	100.0%
Below 50% of poverty level	1,165	8.9%
50% to 99% of poverty level	1,602	12.3%
100% to 124% of poverty level	540	4.1%
125% to 149% of poverty level	933	7.2%
150% to 184% of poverty level	1,167	9.0%
185% to 199% of poverty level	343	2.6%
200% of poverty level or more	7,269	55.8%

Geographical Mobility	Number	Percent
Population aged 1 year and older	12,976	100.0%
Same house as previous year	11,683	90.0%
Different house, same county	649	5.0%
Different county, same state	605	4.7%
Different state	29	0.2%
Abroad	10	0.1%

Percentages may not sum to 100% due to rounding.

## Travel Time To Work

	Number	Percent
Workers 16 years and over	5,035	100.0%
Less than 15 minutes	1,384	27.5%
15 to 29 minutes	1,031	20.5%
30 to 44 minutes	1,250	24.8%
45 to 59 minutes	740	14.7%
60 minutes or more	630	12.5%

**Mean travel time** 33.5 minutes

## Housing Units

	Number	Percent
Total housing units	6,174	100.0%
Occupied housing units	4,942	80.0%
Owner occupied	3,778	76.4%
Renter occupied	1,164	23.6%
Vacant housing units	1,232	20.0%

## Year Structure Built

	Number	Percent
Total housing units	6,174	100.0%
Built 2014 or later	52	0.8%
Built 2010 to 2013	100	1.6%
Built 2000 to 2009	1,127	18.3%
Built 1990 to 1999	1,236	20.0%
Built 1980 to 1989	863	14.0%
Built 1970 to 1979	882	14.3%
Built 1960 to 1969	479	7.8%
Built 1950 to 1959	391	6.3%
Built 1940 to 1949	220	3.6%
Built 1939 or earlier	824	13.3%

**Median year built** 1983

## Value for Specified Owner-Occupied Housing Units

	Number	Percent
Specified owner-occupied housing units	3,778	100.0%
Less than \$20,000	266	7.0%
\$20,000 to \$39,999	384	10.2%
\$40,000 to \$59,999	475	12.6%
\$60,000 to \$79,999	662	17.5%
\$80,000 to \$99,999	564	14.9%
\$100,000 to \$124,999	418	11.1%
\$125,000 to \$149,999	229	6.1%
\$150,000 to \$199,999	315	8.3%
\$200,000 to \$299,999	345	9.1%
\$300,000 to \$499,999	97	2.6%
\$500,000 to \$999,999	6	0.2%
\$1,000,000 or more	17	0.4%

**Median value** \$84,100

## House Heating Fuel

	Number	Percent
Occupied housing units	4,942	100.0%
Utility gas	860	17.4%
Bottled, tank or LP gas	946	19.1%
Electricity	2,484	50.3%
Fuel oil, kerosene, etc	121	2.4%
Coal, coke or wood	504	10.2%
Solar energy or other fuel	19	0.4%
No fuel used	8	0.2%

Percentages may not sum to 100% due to rounding.

## Gross Rent

	Number	Percent
Specified renter-occupied housing units	1,164	100.0%
Less than \$100	4	0.3%
\$100 to \$199	29	2.5%
\$200 to \$299	88	7.6%
\$300 to \$399	34	2.9%
\$400 to \$499	75	6.4%
\$500 to \$599	191	16.4%
\$600 to \$699	169	14.5%
\$700 to \$799	148	12.7%
\$800 to \$899	48	4.1%
\$900 to \$999	68	5.8%
\$1,000 to \$1,499	45	3.9%
\$1,500 or more	9	0.8%
No cash rent	256	22.0%

**Median gross rent** \$620

Median gross rent as a percentage of household income 32.0

## Selected Monthly Owner Costs for Specified Owner-Occupied Housing Units

	Number	Percent
Specified owner-occupied housing units with a mortgage	1,993	100.0%
Less than \$400	27	1.4%
\$400 to \$599	202	10.1%
\$600 to \$799	341	17.1%
\$800 to \$999	467	23.4%
\$1,000 to \$1,249	388	19.5%
\$1,250 to \$1,499	321	16.1%
\$1,500 to \$1,999	126	6.3%
\$2,000 to \$2,999	100	5.0%
\$3,000 or more	21	1.1%

**Median monthly owners cost** \$983

Median monthly owners cost as a percentage of household income 20.9

## Vital Statistics

	Number	Rate
Births / rate per 1,000 women aged 15 to 44	145	64.2
Teen births / rate per 1,000 females 15-19	17	40.5
Deaths / rate per 100,000 population	153	1,184.1

## Migration

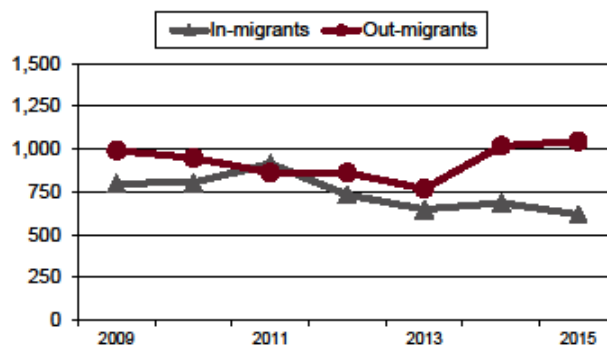

## Agriculture

Land in farms (acres)	33,400
Number of farms	226
Average size (acres)	148
Total cash receipts	\$4,702,000
Per farm	\$20,804
Receipts for crops	\$3,875,000
Receipts for livestock/products	\$827,000

## Education

Public schools buildings	5
Students (Average Daily Membership)	2,045
Teachers (Full Time Equivalent)	158.8
Expenditures per student	\$9,920
Graduation rate	87.6
Non-public schools	0
Students	0
4-year public universities	0
Branches	0
2-year public colleges/satellites	0
Private universities and colleges	0
Public libraries (Districts / Facilities)	1 / 1

## Transportation

Registered motor vehicles	17,845
Passenger cars	9,342
Noncommercial trucks	4,323
Total license revenue	\$501,354.50
Permissive tax revenue	\$0.00
Interstate highway miles	0.00
Turnpike miles	0.00
U.S. highway miles	30.16
State highway miles	126.98
County, township, and municipal road miles	540.99
Commercial airports	1

## Health Care

Physicians (MDs & DOs)	7
Registered hospitals	0
Number of beds	0
Licensed nursing homes	2
Number of beds	92
Licensed residential care	0
Number of beds	0
Persons with health insurance (Aged 0 to 64)	92.0%
Adults with insurance (Aged 18 to 64)	91.1%
Children with insurance (Aged Under 19)	94.6%

## Voting

Number of registered voters	8,349
Voted in 2016 election	5,662
Percent turnout	67.8%

## Communications

Television stations	0
Radio stations	0
Daily newspapers	0
Circulation	0
Weekly newspapers	1
Circulation	1,800

## Crime

Total crimes reported in Uniform Crime Report	157
Violent crime	22
Property crime	135
Arson	0

## Finance

FDIC insured financial institutions (HQs)	1
Assets (000)	\$913,533
Branch offices	3
Institutions represented	2

## Transfer Payments

Total transfer payments	\$138,307,000
Payments to individuals	\$134,988,000
Retirement and disability	\$38,587,000
Medical payments	\$70,254,000
Income maintenance (Supplemental SSI, family assistance, food stamps, etc)	\$18,043,000
Unemployment benefits	\$1,275,000
Veterans benefits	\$4,565,000
Federal education and training assistance	\$1,292,000
Other payments to individuals	\$972,000
Total personal income	\$402,837,000
Dependency ratio	34.3%
(Percent of income from transfer payments)	

## State Parks, Forests, Nature Preserves, Scenic Waterways, And Wildlife Areas

Areas/Facilities	10
Acreage	50,434.23

## Per Capita Personal Income

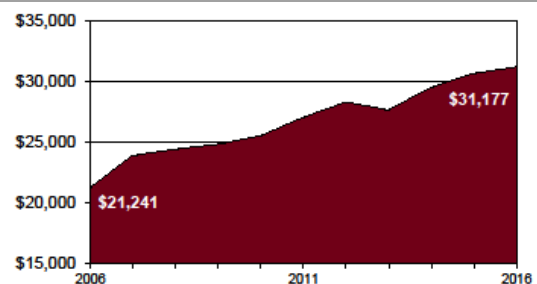

Civilian Labor Force	2017	2016	2015	2014	2013
Civilian labor force	5,500	5,400	5,500	5,500	5,600
Employed	5,100	5,100	5,100	5,100	5,000
Unemployed	400	400	400	400	600
Unemployment rate	6.8	7.0	6.5	8.0	10.7

**Establishments, Employment, and Wages by Sector: 2016**

Industrial Sector	Number of Establishments	Average Employment	Total Wages	Average Weekly Wage
Private Sector	154	1,560	\$53,207,995	\$656
Goods-Producing	36	574	\$29,186,592	\$979
Natural Resources and Mining	8	54	\$2,634,580	\$941
Constuction	15	57	\$1,696,335	\$571
Manufacturing	13	463	\$24,855,677	\$1,033
Service-Providing	118	986	\$24,021,403	\$469
Trade, Transportation and Utilities	48	348	\$9,318,241	\$515
Information	1	* * * * *	Data Not Available	* * * * *
Financial Services	10	87	\$3,240,495	\$714
Professional and Business Services	14	43	\$1,196,638	\$538
Education and Health Services	20	333	\$7,906,124	\$457
Leisure and Hospitality	9	145	\$1,797,553	\$238
Other Services	16	* * * * *	Data Not Available	* * * * *
Federal Government		15	\$679,746	\$876
State Government		93	\$4,312,606	\$892
Local Government		555	\$19,283,461	\$669

Private Sector total includes Unclassified establishments not shown.

**Change Since 2011**

Private Sector	-7.8%	4.3%	6.1%	1.7%
Goods-Producing	-14.3%	-16.7%	-7.6%	11.1%
Natural Resources and Mining	0.0%	* * * * *	Data Not Available	* * * * *
Construction	7.1%	* * * * *	Data Not Available	* * * * *
Manufacturing	-35.0%	2.2%	41.4%	38.5%
Service-Producing	-5.6%	22.3%	29.5%	5.9%
Trade, Transportation and Utilities	2.1%	17.6%	34.1%	13.9%
Information	0.0%	* * * * *	Data Not Available	* * * * *
Financial Services	25.0%	-3.3%	7.8%	10.9%
Professional and Business Services	40.0%	* * * * *	Data Not Available	* * * * *
Education and Health Services	11.1%	34.3%	38.9%	3.4%
Leisure and Hospitality	-35.7%	29.5%	47.6%	13.3%
Other Services	-42.9%	* * * * *	Data Not Available	* * * * *
Federal Government		-37.5%	-30.7%	13.0%
State Government		25.7%	47.5%	16.6%
Local Government		-12.6%	-5.2%	8.6%

**Major & Notable Employers**

Austin Powder Co	Mfg
Crownover Lumber Co Inc	Mfg
Huston Nursing Home	Serv
State of Ohio	Govt
Vinton County Government	Govt
Vinton County Local Schools	Govt
Vinton County National Bank	Fin

**Residential**

Construction	2013	2014	2015	2016	2017
Total units	0	0	0	0	0
Total valuation (000)	\$0	\$0	\$0	\$0	\$0
Total single-unit bldgs	0	0	0	0	0
Average cost per unit	\$0	\$0	\$0	\$0	\$0
Total multi-unit bldg units	0	0	0	0	0
Average cost per unit	\$0	\$0	\$0	\$0	\$0