

# Ohio County Profiles



Prepared by the Office of Research

## Pike County

**Established:** Act - February 1, 1815  
**2017 Population:** 28,270  
**Land Area:** 441.5 square miles  
**County Seat:** Waverly City  
**Named for:** Zebulon Montgomery Pike, U.S. General and Explorer

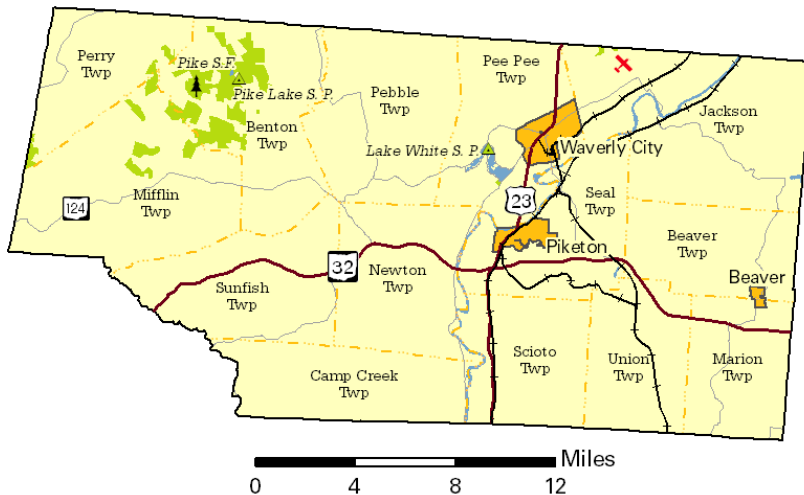

### Taxes

Taxable value of real property	\$357,023,590
Residential	\$214,411,320
Agriculture	\$102,912,890
Industrial	\$5,019,630
Commercial	\$34,679,750
Mineral	\$0
Ohio income tax liability	\$9,397,319
Average per return	\$869.00

### Land Use/Land Cover

	Percent
Developed, Lower Intensity	5.62%
Developed, Higher Intensity	1.08%
Barren (strip mines, gravel pits, etc.)	0.20%
Forest	58.12%
Shrub/Scrub and Grasslands	10.53%
Pasture/Hay	13.87%
Cultivated Crops	9.90%
Wetlands	0.01%
Open Water	0.69%

### Largest Places

	Est. 2017	Census 2010
Waverly vlg	4,309	4,406
Pee Pee twp UB	3,415	3,478
Pebble twp	2,513	2,553
Piketon vlg	2,174	2,181
Newton twp	1,939	1,958
Benton twp	1,642	1,669
Union twp	1,293	1,318
Sunfish twp	1,289	1,307
Mifflin twp	1,283	1,305
Scioto twp	1,258	1,267

UB: Unincorporated balance.

### Total Population

Census			Estimated	
1800		15,723	2012	28,496
1810		14,151	2013	28,398
1820	4,253	13,876	2014	28,307
1830	6,024	16,113	2015	28,245
1840	7,626	14,607	2016	28,237
1850	10,953	19,380	2017	28,270
1860	13,643	19,114		
1870	15,447	22,802	<b>Projected</b>	
1880	17,927	24,249	2020	29,000
1890	17,482	27,695	2030	29,420
1900	18,172	28,709	2040	29,970

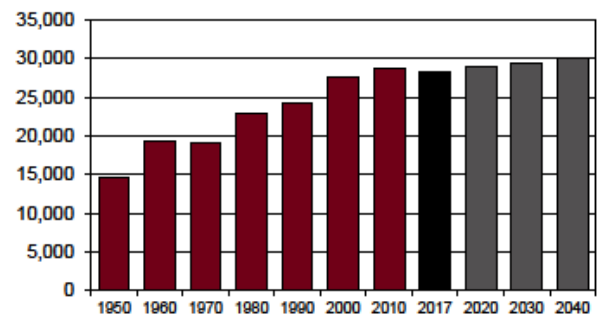

## Population by Race

	Number	Percent
ACS Total Population	28,298	100.0%
White	27,158	96.0%
African-American	199	0.7%
Native American	63	0.2%
Asian	77	0.3%
Pacific Islander	74	0.3%
Other	94	0.3%
Two or More Races	633	2.2%
Hispanic (may be of any race)	266	0.9%
<b>Total Minority</b>	<b>1,282</b>	<b>4.5%</b>

## Educational Attainment

	Number	Percent
Persons 25 years and over	19,226	100.0%
No high school diploma	4,203	21.9%
High school graduate	7,817	40.7%
Some college, no degree	3,554	18.5%
Associate degree	1,292	6.7%
Bachelor's degree	1,333	6.9%
Master's degree or higher	1,027	5.3%

## Family Type by Employment Status

	Number	Percent
Total Families	7,347	100.0%
Married couple, husband and wife in labor force	2,032	27.7%
Married couple, husband in labor force, wife not	1,134	15.4%
Married couple, wife in labor force, husband not	542	7.4%
Married couple, husband and wife not in labor force	1,284	17.5%
Male householder, in labor force	484	6.6%
Male householder, not in labor force	446	6.1%
Female householder, in labor force	783	10.7%
Female householder, not in labor force	642	8.7%

## Household Income

	Number	Percent
Total Households	10,908	100.0%
Less than \$10,000	1,069	9.8%
\$10,000 to \$19,999	1,683	15.4%
\$20,000 to \$29,999	1,329	12.2%
\$30,000 to \$39,999	1,244	11.4%
\$40,000 to \$49,999	1,005	9.2%
\$50,000 to \$59,999	943	8.6%
\$60,000 to \$74,999	973	8.9%
\$75,000 to \$99,999	1,168	10.7%
\$100,000 to \$149,999	990	9.1%
\$150,000 to \$199,999	330	3.0%
\$200,000 or more	174	1.6%
<b>Median household income</b>	<b>\$41,128</b>	

Percentages may not sum to 100% due to rounding.

## Population by Age

	Number	Percent
ACS Total Population	28,298	100.0%
Under 5 years	1,682	5.9%
5 to 17 years	5,174	18.3%
18 to 24 years	2,216	7.8%
25 to 44 years	6,763	23.9%
45 to 64 years	7,871	27.8%
65 years and more	4,592	16.2%
<b>Median Age</b>	<b>40.8</b>	

## Family Type by Presence of Own Children Under 18

	Number	Percent
Total Families	7,376	100.0%
Married-couple families with own children	1,848	25.1%
Male householder, no wife present, with own children	446	6.0%
Female householder, no husband present, with own children	710	9.6%
Families with no own children	4,372	59.3%

## Poverty Status of Families By Family Type by Presence Of Related Children

	Number	Percent
Total Families	7,376	100.0%
Family income above poverty level	6,184	83.8%
Family income below poverty level	1,192	16.2%
Married couple, with related children	205	2.8%
Male householder, no wife present, with related children	225	3.1%
Female householder, no husband present, with related children	364	4.9%
Families with no related children	398	5.4%

## Ratio of Income To Poverty Level

	Number	Percent
Population for whom poverty status is determined	27,729	100.0%
Below 50% of poverty level	2,437	8.8%
50% to 99% of poverty level	3,298	11.9%
100% to 124% of poverty level	1,799	6.5%
125% to 149% of poverty level	1,817	6.6%
150% to 184% of poverty level	2,433	8.8%
185% to 199% of poverty level	651	2.3%
200% of poverty level or more	15,294	55.2%

## Geographical Mobility

	Number	Percent
Population aged 1 year and older	27,941	100.0%
Same house as previous year	24,222	86.7%
Different house, same county	2,165	7.7%
Different county, same state	1,277	4.6%
Different state	229	0.8%
Abroad	48	0.2%

## Travel Time To Work

	Number	Percent
Workers 16 years and over	9,474	100.0%
Less than 15 minutes	2,387	25.2%
15 to 29 minutes	3,643	38.5%
30 to 44 minutes	1,741	18.4%
45 to 59 minutes	806	8.5%
60 minutes or more	897	9.5%

**Mean travel time** 28.2 minutes

## Housing Units

	Number	Percent
Total housing units	12,533	100.0%
Occupied housing units	10,908	87.0%
Owner occupied	7,445	68.3%
Renter occupied	3,463	31.7%
Vacant housing units	1,625	13.0%

## Year Structure Built

	Number	Percent
Total housing units	12,533	100.0%
Built 2014 or later	117	0.9%
Built 2010 to 2013	239	1.9%
Built 2000 to 2009	1,844	14.7%
Built 1990 to 1999	2,271	18.1%
Built 1980 to 1989	2,045	16.3%
Built 1970 to 1979	1,591	12.7%
Built 1960 to 1969	1,091	8.7%
Built 1950 to 1959	1,495	11.9%
Built 1940 to 1949	765	6.1%
Built 1939 or earlier	1,075	8.6%

**Median year built** 1981

## Value for Specified Owner-Occupied Housing Units

	Number	Percent
Specified owner-occupied housing units	7,445	100.0%
Less than \$20,000	685	9.2%
\$20,000 to \$39,999	606	8.1%
\$40,000 to \$59,999	560	7.5%
\$60,000 to \$79,999	1,014	13.6%
\$80,000 to \$99,999	950	12.8%
\$100,000 to \$124,999	990	13.3%
\$125,000 to \$149,999	738	9.9%
\$150,000 to \$199,999	813	10.9%
\$200,000 to \$299,999	764	10.3%
\$300,000 to \$499,999	225	3.0%
\$500,000 to \$999,999	78	1.0%
\$1,000,000 or more	22	0.3%

**Median value** \$97,800

## House Heating Fuel

	Number	Percent
Occupied housing units	10,908	100.0%
Utility gas	2,389	21.9%
Bottled, tank or LP gas	2,003	18.4%
Electricity	5,027	46.1%
Fuel oil, kerosene, etc	361	3.3%
Coal, coke or wood	1,059	9.7%
Solar energy or other fuel	69	0.6%
No fuel used	0	0.0%

Percentages may not sum to 100% due to rounding.

## Gross Rent

	Number	Percent
Specified renter-occupied housing units	3,463	100.0%
Less than \$100	26	0.8%
\$100 to \$199	93	2.7%
\$200 to \$299	159	4.6%
\$300 to \$399	113	3.3%
\$400 to \$499	343	9.9%
\$500 to \$599	616	17.8%
\$600 to \$699	312	9.0%
\$700 to \$799	559	16.1%
\$800 to \$899	217	6.3%
\$900 to \$999	224	6.5%
\$1,000 to \$1,499	394	11.4%
\$1,500 or more	11	0.3%
No cash rent	396	11.4%

**Median gross rent** \$662

Median gross rent as a percentage of household income 31.8

## Selected Monthly Owner Costs for Specified Owner-Occupied Housing Units

	Number	Percent
Specified owner-occupied housing units with a mortgage	3,991	100.0%
Less than \$400	71	1.8%
\$400 to \$599	274	6.9%
\$600 to \$799	664	16.6%
\$800 to \$999	789	19.8%
\$1,000 to \$1,249	778	19.5%
\$1,250 to \$1,499	600	15.0%
\$1,500 to \$1,999	484	12.1%
\$2,000 to \$2,999	307	7.7%
\$3,000 or more	24	0.6%

**Median monthly owners cost** \$1,063

Median monthly owners cost as a percentage of household income 19.9

## Vital Statistics

	Number	Rate
Births / rate per 1,000 women aged 15 to 44	324	64.6
Teen births / rate per 1,000 females 15-19	42	48.6
Deaths / rate per 100,000 population	348	1,235.8

## Migration

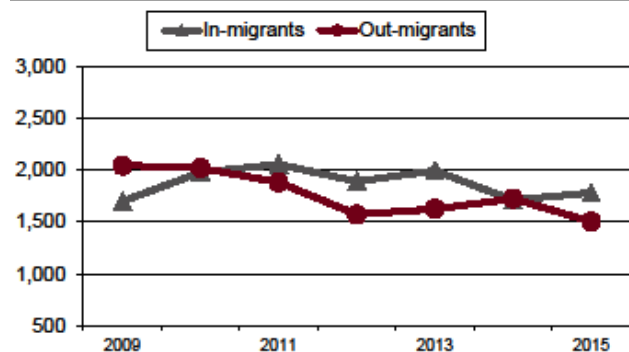

## Agriculture

Land in farms (acres)	97,446
Number of farms	490
Average size (acres)	199
Total cash receipts	\$26,879,000
Per farm	\$54,856
Receipts for crops	\$22,916,000
Receipts for livestock/products	\$3,963,000

## Education

Public schools buildings	15
Students (Average Daily Membership)	5,009
Teachers (Full Time Equivalent)	282.9
Expenditures per student	\$9,729
Graduation rate	85.1
Non-public schools	2
Students	175
4-year public universities	0
Branches	0
2-year public colleges/satellites	0
Private universities and colleges	0
Public libraries (Districts / Facilities)	1 / 4

## Transportation

Registered motor vehicles	34,996
Passenger cars	19,867
Noncommercial trucks	7,870
Total license revenue	\$1,013,277.35
Permissive tax revenue	\$62,820.00
Interstate highway miles	0.00
Turnpike miles	0.00
U.S. highway miles	16.42
State highway miles	128.84
County, township, and municipal road miles	616.25
Commercial airports	1

## Health Care

Physicians (MDs & DOs)	13
Registered hospitals	1
Number of beds	25
Licensed nursing homes	3
Number of beds	281
Licensed residential care	1
Number of beds	56
Persons with health insurance (Aged 0 to 64)	92.2%
Adults with insurance (Aged 18 to 64)	90.8%
Children with insurance (Aged Under 19)	95.6%

## Voting

Number of registered voters	18,243
Voted in 2016 election	12,218
Percent turnout	67.0%

## Communications

Television stations	0
Radio stations	2
Daily newspapers	0
Circulation	0
Weekly newspapers	1
Circulation	3,800

## Crime

Total crimes reported in Uniform Crime Report	457
Violent crime	25
Property crime	432
Arson	0

## Finance

FDIC insured financial institutions (HQs)	1
Assets (000)	\$170,992
Branch offices	9
Institutions represented	5

## Transfer Payments

Total transfer payments	\$333,220,000
Payments to individuals	\$326,123,000
Retirement and disability	\$89,636,000
Medical payments	\$181,726,000
Income maintenance (Supplemental SSI, family assistance, food stamps, etc)	\$37,161,000
Unemployment benefits	\$2,681,000
Veterans benefits	\$9,913,000
Federal education and training assistance	\$2,778,000
Other payments to individuals	\$2,228,000
Total personal income	\$928,846,000
Dependency ratio	35.9%
(Percent of income from transfer payments)	

## State Parks, Forests, Nature Preserves, Scenic Waterways, And Wildlife Areas

Areas/Facilities	9
Acreage	13,105.24

## Per Capita Personal Income

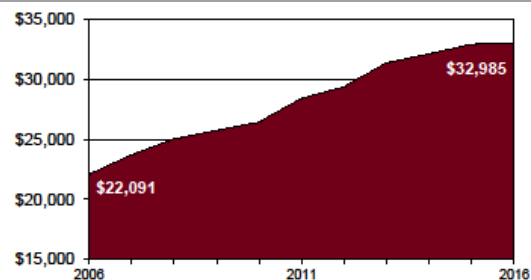

## Civilian Labor Force

	2017	2016	2015	2014	2013
Civilian labor force	10,900	10,700	10,500	10,500	10,800
Employed	10,100	9,900	9,700	9,500	9,500
Unemployed	800	800	800	1,000	1,300
Unemployment rate	6.9	7.4	7.3	9.1	12.2

## Establishments, Employment, and Wages by Sector: 2016

Industrial Sector	Number of Establishments	Average Employment	Total Wages	Average Weekly Wage
Private Sector	438	8,184	\$391,420,110	\$920
Goods-Producing	77	1,614	\$72,928,670	\$869
Natural Resources and Mining	8	32	\$1,583,340	\$947
Constuction	41	538	\$38,024,896	\$1,358
Manufacturing	28	1,043	\$33,320,434	\$614
Service-Providing	361	6,570	\$318,491,440	\$932
Trade, Transportation and Utilities	114	1,732	\$50,011,409	\$555
Information	5	34	\$1,167,189	\$662
Financial Services	45	252	\$11,245,552	\$859
Professional and Business Services	49	2,310	\$195,288,820	\$1,626
Education and Health Services	77	1,428	\$49,131,853	\$662
Leisure and Hospitality	38	645	\$7,738,335	\$231
Other Services	34	170	\$3,908,282	\$443
Federal Government		66	\$4,711,720	\$1,369
State Government		90	\$3,923,902	\$835
Local Government		1,301	\$46,502,837	\$687

Private Sector total includes Unclassified establishments not shown.

## Change Since 2011

Private Sector	-0.2%	12.8%	23.2%	9.3%
Goods-Producing	-8.3%	-35.4%	-55.4%	-31.0%
Natural Resources and Mining	33.3%	-3.0%	47.5%	51.3%
Construction	-19.6%	10.7%	19.9%	8.4%
Manufacturing	3.7%	-47.3%	-74.5%	-51.7%
Service-Producing	1.7%	38.1%	106.6%	49.6%
Trade, Transportation and Utilities	1.8%	30.2%	37.0%	5.1%
Information	-16.7%	0.0%	-1.8%	-2.5%
Financial Services	12.5%	6.8%	41.3%	32.2%
Professional and Business Services	0.0%	190.6%	274.8%	29.0%
Education and Health Services	51.0%	-3.3%	8.8%	12.6%
Leisure and Hospitality	-17.4%	-12.4%	-1.2%	12.7%
Other Services	-32.0%	15.6%	14.9%	-0.4%
Federal Government		-14.3%	-0.3%	16.0%
State Government		-5.3%	-2.1%	3.2%
Local Government		2.5%	0.6%	-1.9%

## Residential

Construction	2013	2014	2015	2016	2017
Total units	45	49	66	58	89
Total valuation (000)	\$8,117	\$9,113	\$16,242	\$14,708	\$22,933
Total single-unit bldgs	45	49	66	58	89
Average cost per unit	\$180,385	\$185,988	\$246,094	\$253,581	\$257,678
Total multi-unit bldg units	0	0	0	0	0
Average cost per unit	\$0	\$0	\$0	\$0	\$0

## Major & Notable Employers

Adena Pike Medical Center	Serv
Bristol Village	Serv
Eastern Local Schools	Govt
Fluor-BWXT Portsmouth	Govt
Ohio Valley Electric Corp	Utility
Pike County Government	Govt
Pike County JVS	Govt
Pleasant Hill Manor	Serv
Scioto Valley Local Schools	Govt
Wal-Mart Stores Inc	Trade
Waverly City Schools	Govt
Western Local Schools	Govt