

Ohio County Profiles



Prepared by the Office of Research

Hocking County

Established: Act - March 1, 1818
2016 Population: 28,340
Land Area: 422.8 square miles
County Seat: Logan City
Named for: Native American word meaning "bottleneck"

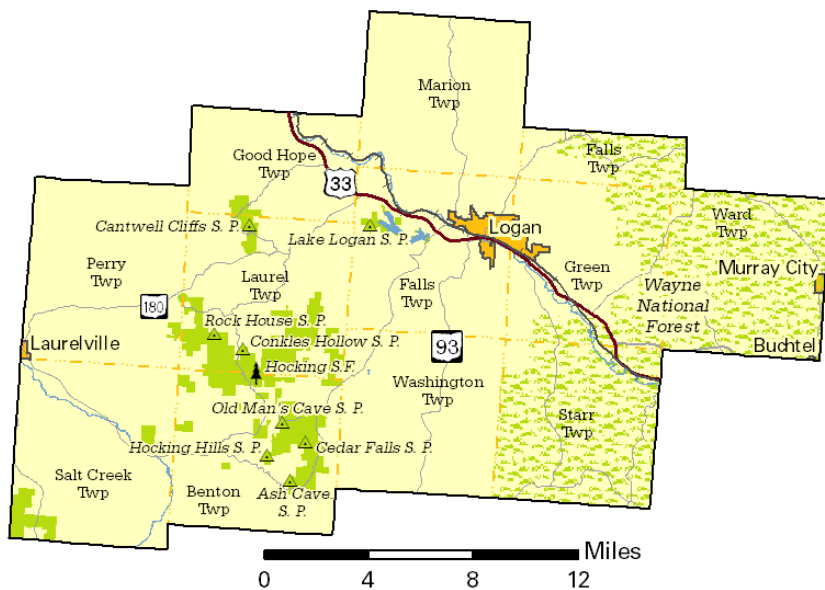

Taxes

Taxable value of real property	\$517,927,950
Residential	\$412,587,520
Agriculture	\$55,666,670
Industrial	\$7,522,060
Commercial	\$41,494,700
Mineral	\$657,000
Ohio income tax liability	\$10,249,261
Average per return	\$899.29

Land Use/Land Cover

	Percent
Developed, Lower Intensity	6.13%
Developed, Higher Intensity	0.36%
Barren (strip mines, gravel pits, etc.)	0.10%
Forest	79.01%
Shrub/Scrub and Grasslands	1.26%
Pasture/Hay	9.49%
Cultivated Crops	3.15%
Wetlands	0.05%
Open Water	0.45%

Largest Places

	Est. 2016	Census 2010
Logan city	7,085	7,152
Falls twp UB	5,102	5,209
Green twp UB	2,559	2,631
Marion twp	2,402	2,463
Perry twp UB	1,981	2,033
Starr twp	1,514	1,560
Good Hope twp	1,356	1,399
Washington twp	1,253	1,294
Salt Creek twp	1,174	1,210
Laurel twp	1,144	1,166

UB: Unincorporated balance.

Total Population

Census		Estimated	
1800		1910	23,650
1810		1920	23,291
1820	2,130	1930	20,407
1830	4,008	1940	21,504
1840	9,741	1950	19,520
1850	14,119	1960	20,168
1860	17,057	1970	20,322
1870	17,925	1980	24,304
1880	21,126	1990	25,533
1890	22,658	2000	28,241
1900	24,398	2010	29,380
		2011	29,481
		2012	29,304
		2013	28,612
		2014	28,722
		2015	28,474
		2016	28,340
		Projected	
		2020	29,480
		2030	28,620
		2040	27,870

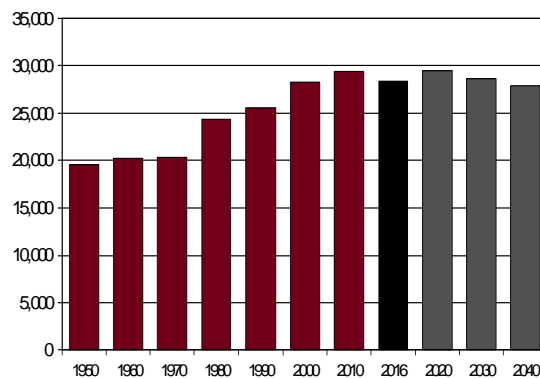

Population by Race

	Number	Percent
ACS Total Population	28,914	100.0%
White	28,169	97.4%
African-American	237	0.8%
Native American	8	0.0%
Asian	97	0.3%
Pacific Islander	0	0.0%
Other	30	0.1%
Two or More Races	373	1.3%
Hispanic (may be of any race)	244	0.8%
Total Minority	952	3.3%

Educational Attainment

	Number	Percent
Persons 25 years and over	20,019	100.0%
No high school diploma	2,414	12.1%
High school graduate	8,758	43.7%
Some college, no degree	3,922	19.6%
Associate degree	1,910	9.5%
Bachelor's degree	2,030	10.1%
Master's degree or higher	985	4.9%

Family Type by Employment Status

	Number	Percent
Total Families	7,838	100.0%
Married couple, husband and wife in labor force	2,986	38.1%
Married couple, husband in labor force, wife not	1,265	16.1%
Married couple, wife in labor force, husband not	515	6.6%
Married couple, husband and wife not in labor force	1,369	17.5%
Male householder, in labor force	217	2.8%
Male householder, not in labor force	206	2.6%
Female householder, in labor force	811	10.3%
Female householder, not in labor force	469	6.0%

Household Income

	Number	Percent
Total Households	11,387	100.0%
Less than \$10,000	892	7.8%
\$10,000 to \$19,999	1,645	14.4%
\$20,000 to \$29,999	1,659	14.6%
\$30,000 to \$39,999	1,271	11.2%
\$40,000 to \$49,999	993	8.7%
\$50,000 to \$59,999	1,089	9.6%
\$60,000 to \$74,999	1,148	10.1%
\$75,000 to \$99,999	1,189	10.4%
\$100,000 to \$149,999	1,102	9.7%
\$150,000 to \$199,999	278	2.4%
\$200,000 or more	121	1.1%
Median household income	\$42,170	

Percentages may not sum to 100% due to rounding.

Population by Age

	Number	Percent
ACS Total Population	28,914	100.0%
Under 5 years	1,599	5.5%
5 to 17 years	5,151	17.8%
18 to 24 years	2,145	7.4%
25 to 44 years	6,645	23.0%
45 to 64 years	8,496	29.4%
65 years and more	4,878	16.9%
Median Age	42.6	

Family Type by Presence of Own Children Under 18

	Number	Percent
Total Families	7,841	100.0%
Married-couple families with own children	2,028	25.9%
Male householder, no wife present, with own children	201	2.6%
Female householder, no husband present, with own children	811	10.3%
Families with no own children	4,801	61.2%

Poverty Status of Families By Family Type by Presence Of Related Children

	Number	Percent
Total Families	7,841	100.0%
Family income above poverty level	6,809	86.8%
Family income below poverty level	1,032	13.2%
Married couple, with related children	225	2.9%
Male householder, no wife present, with related children	72	0.9%
Female householder, no husband present, with related children	408	5.2%
Families with no related children	327	4.2%

Ratio of Income To Poverty Level

	Number	Percent
Population for whom poverty status is determined	28,192	100.0%
Below 50% of poverty level	2,303	8.2%
50% to 99% of poverty level	2,591	9.2%
100% to 124% of poverty level	1,818	6.4%
125% to 149% of poverty level	1,298	4.6%
150% to 184% of poverty level	1,947	6.9%
185% to 199% of poverty level	1,290	4.6%
200% of poverty level or more	16,945	60.1%

Geographical Mobility

	Number	Percent
Population aged 1 year and older	28,652	100.0%
Same house as previous year	25,257	88.2%
Different house, same county	1,934	6.7%
Different county, same state	1,329	4.6%
Different state	127	0.4%
Abroad	5	0.0%

Travel Time To Work

	Number	Percent
Workers 16 years and over	11,590	100.0%
Less than 15 minutes	3,345	28.9%
15 to 29 minutes	3,153	27.2%
30 to 44 minutes	1,861	16.1%
45 to 59 minutes	1,011	8.7%
60 minutes or more	2,220	19.2%

Mean travel time **31.2 minutes**

Housing Units

	Number	Percent
Total housing units	13,351	100.0%
Occupied housing units	11,387	85.3%
Owner occupied	8,465	74.3%
Renter occupied	2,922	25.7%
Vacant housing units	1,964	14.7%

Year Structure Built

	Number	Percent
Total housing units	13,351	100.0%
Built 2010 or later	243	1.8%
Built 2000 to 2009	2,157	16.2%
Built 1990 to 1999	2,625	19.7%
Built 1980 to 1989	1,697	12.7%
Built 1970 to 1979	1,596	12.0%
Built 1960 to 1969	992	7.4%
Built 1950 to 1959	986	7.4%
Built 1940 to 1949	550	4.1%
Built 1939 or earlier	2,505	18.8%

Median year built **1980**

Value for Specified Owner-Occupied Housing Units

	Number	Percent
Specified owner-occupied housing units	8,465	100.0%
Less than \$20,000	745	8.8%
\$20,000 to \$39,999	474	5.6%
\$40,000 to \$59,999	637	7.5%
\$60,000 to \$79,999	944	11.2%
\$80,000 to \$99,999	962	11.4%
\$100,000 to \$124,999	1,107	13.1%
\$125,000 to \$149,999	777	9.2%
\$150,000 to \$199,999	1,354	16.0%
\$200,000 to \$299,999	901	10.6%
\$300,000 to \$499,999	403	4.8%
\$500,000 to \$999,999	146	1.7%
\$1,000,000 or more	15	0.2%

Median value **\$110,600**

House Heating Fuel

	Number	Percent
Occupied housing units	11,387	100.0%
Utility gas	3,794	33.3%
Bottled, tank or LP gas	1,726	15.2%
Electricity	4,653	40.9%
Fuel oil, kerosene, etc	237	2.1%
Coal, coke or wood	808	7.1%
Solar energy or other fuel	130	1.1%
No fuel used	39	0.3%

Percentages may not sum to 100% due to rounding.

Gross Rent

	Number	Percent
Specified renter-occupied housing units	2,922	100.0%
Less than \$100	31	1.1%
\$100 to \$199	105	3.6%
\$200 to \$299	146	5.0%
\$300 to \$399	309	10.6%
\$400 to \$499	331	11.3%
\$500 to \$599	459	15.7%
\$600 to \$699	368	12.6%
\$700 to \$799	333	11.4%
\$800 to \$899	224	7.7%
\$900 to \$999	127	4.3%
\$1,000 to \$1,499	203	6.9%
\$1,500 or more	34	1.2%
No cash rent	252	8.6%

Median gross rent **\$587**

Median gross rent as a percentage of household income **27.5**

Selected Monthly Owner Costs for Specified Owner-Occupied Housing Units

	Number	Percent
Specified owner-occupied housing units with a mortgage	5,058	100.0%
Less than \$400	84	1.7%
\$400 to \$599	337	6.7%
\$600 to \$799	738	14.6%
\$800 to \$999	907	17.9%
\$1,000 to \$1,249	1,048	20.7%
\$1,250 to \$1,499	895	17.7%
\$1,500 to \$1,999	675	13.3%
\$2,000 to \$2,999	345	6.8%
\$3,000 or more	29	0.6%

Median monthly owners cost **\$1,110**

Median monthly owners cost as a percentage of household income **21.8**

Vital Statistics

	Number	Rate
Births / rate per 1,000 women aged 15 to 44	325	65.7
Teen births / rate per 1,000 females 15-19	21	23.1
Deaths / rate per 100,000 population	265	930.1

Migration

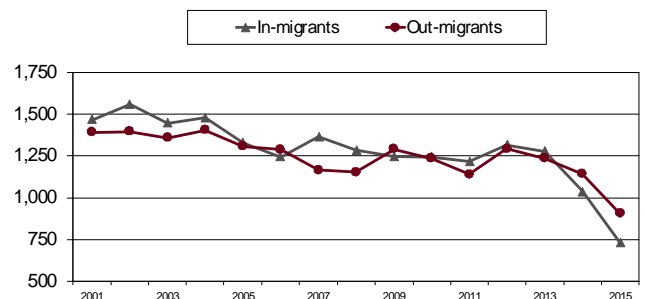

Agriculture

Land in farms (acres)	38,085
Number of farms	367
Average size (acres)	104
Total cash receipts	\$5,303,000
Per farm	\$14,450
Receipts for crops	\$4,254,000
Receipts for livestock/products	\$1,049,000

Education

Public schools buildings	7
Students (Average Daily Membership)	3,821
Teachers (Full Time Equivalent)	225.7
Expenditures per student	\$8,375
Graduation rate	94.1
Non-public schools	2
Students	136
4-year public universities	0
Branches	0
2-year public colleges/satellites	1
Private universities and colleges	0
Public libraries (Main / Branches)	1 / 1

Transportation

Registered motor vehicles	36,853
Passenger cars	20,593
Noncommercial trucks	7,950
Total license revenue	\$992,998.62
Permissive tax revenue	\$53,945.00
Interstate highway miles	0.00
Turnpike miles	0.00
U.S. highway miles	19.98
State highway miles	149.06
County, township, and municipal road miles	649.57
Commercial airports	0

Health Care

Physicians (MDs & DOs)	22
Registered hospitals	1
Number of beds	30
Licensed nursing homes	2
Number of beds	186
Licensed residential care	1
Number of beds	50
Persons with health insurance (Aged 0 to 64)	92.2%
Adults with insurance (Aged 18 to 64)	91.2%
Children with insurance (Aged Under 19)	94.6%

Voting

Number of registered voters	18,444
Voted in 2016 election	13,103
Percent turnout	71.0%

Communications

Television stations	0
Radio stations	2
Daily newspapers	1
Circulation	3,350
Weekly newspapers	0
Circulation	0

Crime

Total crimes reported in Uniform Crime Report	447
Violent crime	29
Property crime	415
Arson	3

Finance

FDIC insured financial institutions (HQs)	1
Assets (000)	\$178,786
Branch offices	9
Institutions represented	5

Transfer Payments

Total transfer payments	\$289,189,000
Payments to individuals	\$282,509,000
Retirement and disability	\$95,608,000
Medical payments	\$138,273,000
Income maintenance (Supplemental SSI, family assistance, food stamps, etc)	\$33,295,000
Unemployment benefits	\$2,437,000
Veterans benefits	\$7,932,000
Federal education and training assistance	\$2,821,000
Other payments to individuals	\$2,143,000
Total personal income	\$959,426,000
Dependency ratio	30.1%
(Percent of income from transfer payments)	

State Parks, Forests, Nature Preserves, Scenic Waterways, And Wildlife Areas

Areas/Facilities	18
Acreage	26,136.35

Per Capita Personal Income

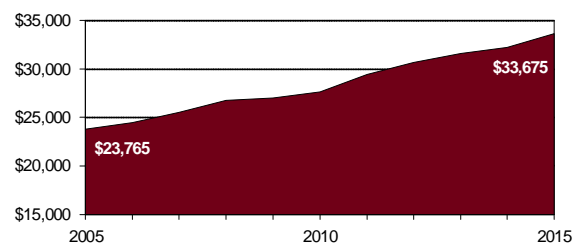

Civilian Labor Force

	2012	2013	2014	2015	2016
Civilian labor force	13,500	13,200	13,200	13,300	13,100
Employed	12,400	12,100	12,300	12,600	12,400
Unemployed	1,100	1,100	900	700	700
Unemployment rate	8.3	8.1	6.4	5.5	5.4

Establishments, Employment, and Wages by Sector: 2015

Industrial Sector	Number of Establishments	Average Employment	Total Wages	Average Weekly Wage
Private Sector	533	6,555	\$208,981,236	\$613
Goods-Producing	105	1,271	\$53,127,292	\$804
Natural Resources and Mining	9	120	\$3,924,087	\$631
Constuction	66	257	\$9,390,905	\$702
Manufacturing	30	894	\$39,812,300	\$856
Service-Providing	357	3,535	\$86,086,657	\$468
Trade, Transportation and Utilities	89	910	\$23,107,267	\$488
Information	7	34	\$1,533,523	\$874
Financial Services	43	303	\$10,793,961	\$685
Professional and Business Services	50	269	\$6,691,507	\$479
Education and Health Services	54	696	\$23,026,256	\$636
Leisure and Hospitality	69	1,101	\$16,124,345	\$282
Other Services	45	222	\$4,801,998	\$417
Federal Government		46	\$2,031,708	\$852
State Government		299	\$16,242,699	\$1,044
Local Government		1,405	\$51,492,880	\$705

Private Sector total includes Unclassified establishments not shown.

Change Since 2010

Private Sector	-0.7%	-1.4%	5.0%	6.4%
Goods-Producing	-7.9%	-5.1%	3.5%	9.1%
Natural Resources and Mining	-30.8%	-35.5%	-27.2%	12.9%
Construction	-5.7%	-12.0%	-11.3%	0.6%
Manufacturing	-9.1%	0.9%	10.7%	9.7%
Service-Producing	2.6%	4.3%	16.0%	11.2%
Trade, Transportation and Utilities	-2.2%	-0.5%	6.1%	6.6%
Information	-22.2%	-39.3%	-4.2%	60.1%
Financial Services	-4.4%	18.8%	51.6%	27.8%
Professional and Business Services	-2.0%	4.7%	0.7%	-3.6%
Education and Health Services	12.5%	4.5%	13.0%	8.0%
Leisure and Hospitality	15.0%	12.9%	29.8%	15.1%
Other Services	2.3%	-16.5%	11.4%	33.7%
Federal Government		-19.3%	-9.1%	13.3%
State Government		-16.9%	-16.0%	1.0%
Local Government		-6.5%	-1.0%	6.0%

Business Numbers

	2012	2013	2014	2015	2016
Business starts	70	75	63	35	38
Active businesses	470	470	489	471	422

Major & Notable Employers

Amanda Bent Bolt Co	Mfg
General Electric Co	Mfg
Gabriel Logan	Mfg
Hocking Valley Community Hospital	Serv
Logan Health Care Center	Serv
Kilbarger Construction	Const
Kroger Co	Trade
Logan-Hocking Local Schools	Govt
Smead Manufacturing Co	Mfg
State of Ohio	Govt
Wal-Mart Stores Inc	Trade

Residential

Construction

	2012	2013	2014	2015	2016
Total units	11	9	15	49	8
Total valuation (000)	\$1,439	\$1,244	\$1,709	\$8,103	\$743
Total single-unit bldgs	11	9	9	5	4
Average cost per unit	\$130,818	\$138,277	\$149,889	\$112,000	\$125,740
Total multi-unit bldg units	0	0	6	44	4
Average cost per unit	\$0	\$0	\$60,000	\$171,438	\$60,000