

Ohio County Profiles



Prepared by the Office of Research

Guernsey County

Established: Act - March 1, 1810
2017 Population: 39,093
Land Area: 522.0 square miles
County Seat: Cambridge City
Named for: English Channel Island

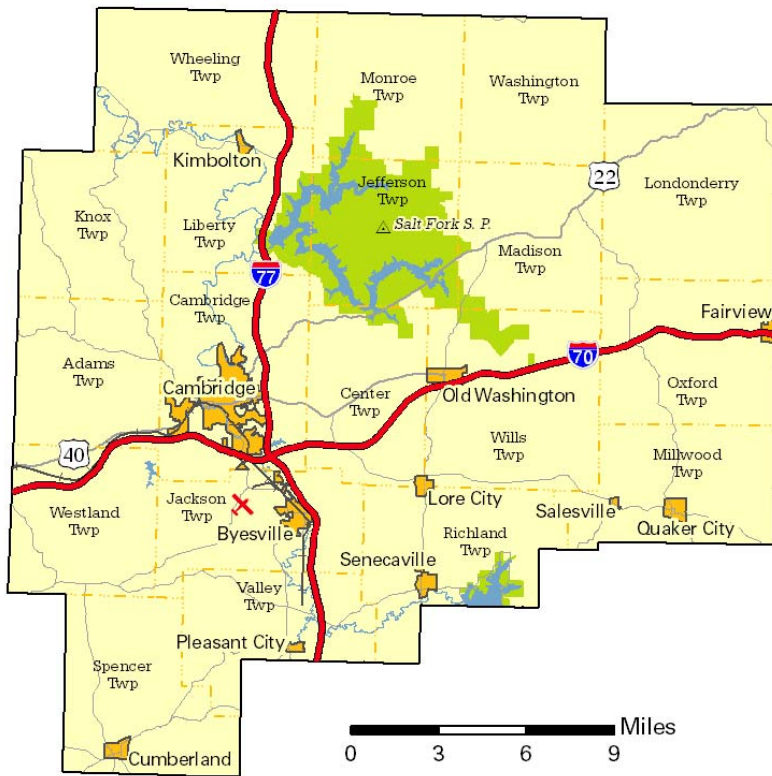

Taxes

| | |
|--------------------------------|---------------|
| Taxable value of real property | \$770,693,150 |
| Residential | \$423,936,210 |
| Agriculture | \$118,052,800 |
| Industrial | \$21,415,690 |
| Commercial | \$99,630,630 |
| Mineral | \$107,657,820 |
| Ohio income tax liability | \$15,027,176 |
| Average per return | \$891.82 |

Land Use/Land Cover

| | Percent |
|---|---------|
| Developed, Lower Intensity | 8.78% |
| Developed, Higher Intensity | 0.59% |
| Barren (strip mines, gravel pits, etc.) | 0.22% |
| Forest | 62.71% |
| Shrub/Scrub and Grasslands | 2.25% |
| Pasture/Hay | 14.09% |
| Cultivated Crops | 9.53% |
| Wetlands | 0.28% |
| Open Water | 1.55% |

Largest Places

| | Est. 2017 | Census 2010 |
|------------------|-----------|-------------|
| Cambridge city | 10,411 | 10,635 |
| Cambridge twp UB | 3,815 | 3,935 |
| Jackson twp UB | 2,697 | 2,782 |
| Byesville vlg | 2,371 | 2,438 |
| Westland twp | 2,026 | 2,073 |
| Adams twp | 2,001 | 2,036 |
| Valley twp UB | 1,767 | 1,816 |
| Center twp UB | 1,670 | 1,711 |
| Richland twp UB | 1,489 | 1,529 |
| Wills twp UB | 1,185 | 1,207 |

UB: Unincorporated balance.

Total Population

| Census | | | | Estimated | |
|--------|--------|------|--------|------------------|--------|
| 1800 | | 1910 | 42,716 | 2012 | 39,871 |
| 1810 | 3,051 | 1920 | 45,352 | 2013 | 39,705 |
| 1820 | 9,292 | 1930 | 41,486 | 2014 | 39,689 |
| 1830 | 18,036 | 1940 | 38,822 | 2015 | 39,385 |
| 1840 | 27,748 | 1950 | 38,452 | 2016 | 39,200 |
| 1850 | 30,438 | 1960 | 38,579 | 2017 | 39,093 |
| 1860 | 24,474 | 1970 | 37,665 | | |
| 1870 | 23,838 | 1980 | 42,024 | Projected | |
| 1880 | 27,197 | 1990 | 39,024 | 2020 | 38,750 |
| 1890 | 28,645 | 2000 | 40,792 | 2030 | 37,310 |
| 1900 | 34,425 | 2010 | 40,087 | 2040 | 36,390 |

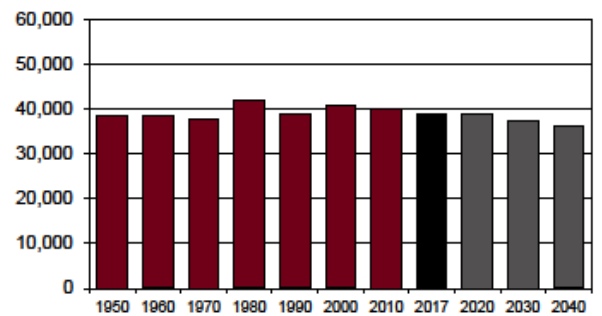

Population by Race

| | Number | Percent |
|-------------------------------|--------------|-------------|
| ACS Total Population | 39,478 | 100.0% |
| White | 37,839 | 95.8% |
| African-American | 506 | 1.3% |
| Native American | 83 | 0.2% |
| Asian | 123 | 0.3% |
| Pacific Islander | 0 | 0.0% |
| Other | 85 | 0.2% |
| Two or More Races | 842 | 2.1% |
| Hispanic (may be of any race) | 427 | 1.1% |
| Total Minority | 1,971 | 5.0% |

Educational Attainment

| | Number | Percent |
|---------------------------|--------|---------|
| Persons 25 years and over | 27,290 | 100.0% |
| No high school diploma | 4,235 | 15.5% |
| High school graduate | 11,555 | 42.3% |
| Some college, no degree | 5,327 | 19.5% |
| Associate degree | 2,448 | 9.0% |
| Bachelor's degree | 2,373 | 8.7% |
| Master's degree or higher | 1,352 | 5.0% |

Family Type by Employment Status

| | Number | Percent |
|---|--------|---------|
| Total Families | 10,355 | 100.0% |
| Married couple, husband and wife in labor force | 3,588 | 34.6% |
| Married couple, husband in labor force, wife not | 1,456 | 14.1% |
| Married couple, wife in labor force, husband not | 831 | 8.0% |
| Married couple, husband and wife not in labor force | 1,813 | 17.5% |
| Male householder, in labor force | 457 | 4.4% |
| Male householder, not in labor force | 327 | 3.2% |
| Female householder, in labor force | 1,223 | 11.8% |
| Female householder, not in labor force | 660 | 6.4% |

Household Income

| | Number | Percent |
|--------------------------------|-----------------|---------|
| Total Households | 15,863 | 100.0% |
| Less than \$10,000 | 1,549 | 9.8% |
| \$10,000 to \$19,999 | 2,263 | 14.3% |
| \$20,000 to \$29,999 | 1,884 | 11.9% |
| \$30,000 to \$39,999 | 1,963 | 12.4% |
| \$40,000 to \$49,999 | 1,506 | 9.5% |
| \$50,000 to \$59,999 | 1,458 | 9.2% |
| \$60,000 to \$74,999 | 1,715 | 10.8% |
| \$75,000 to \$99,999 | 1,600 | 10.1% |
| \$100,000 to \$149,999 | 1,408 | 8.9% |
| \$150,000 to \$199,999 | 314 | 2.0% |
| \$200,000 or more | 203 | 1.3% |
| Median household income | \$41,566 | |

Percentages may not sum to 100% due to rounding.

Population by Age

| | Number | Percent |
|----------------------|-------------|---------|
| ACS Total Population | 39,478 | 100.0% |
| Under 5 years | 2,379 | 6.0% |
| 5 to 17 years | 6,704 | 17.0% |
| 18 to 24 years | 3,105 | 7.9% |
| 25 to 44 years | 8,978 | 22.7% |
| 45 to 64 years | 11,386 | 28.8% |
| 65 years and more | 6,926 | 17.5% |
| Median Age | 42.3 | |

Family Type by Presence of Own Children Under 18

| | Number | Percent |
|---|--------|---------|
| Total Families | 10,363 | 100.0% |
| Married-couple families with own children | 2,605 | 25.1% |
| Male householder, no wife present, with own children | 333 | 3.2% |
| Female householder, no husband present, with own children | 1,082 | 10.4% |
| Families with no own children | 6,343 | 61.2% |

Poverty Status of Families By Family Type by Presence Of Related Children

| | Number | Percent |
|---|--------|---------|
| Total Families | 10,363 | 100.0% |
| Family income above poverty level | 8,666 | 83.6% |
| Family income below poverty level | 1,697 | 16.4% |
| Married couple, with related children | 336 | 3.2% |
| Male householder, no wife present, with related children | 96 | 0.9% |
| Female householder, no husband present, with related children | 795 | 7.7% |
| Families with no related children | 470 | 4.5% |

Ratio of Income To Poverty Level

| | Number | Percent |
|--|--------|---------|
| Population for whom poverty status is determined | 38,905 | 100.0% |
| Below 50% of poverty level | 3,434 | 8.8% |
| 50% to 99% of poverty level | 4,288 | 11.0% |
| 100% to 124% of poverty level | 1,754 | 4.5% |
| 125% to 149% of poverty level | 2,442 | 6.3% |
| 150% to 184% of poverty level | 3,005 | 7.7% |
| 185% to 199% of poverty level | 1,279 | 3.3% |
| 200% of poverty level or more | 22,703 | 58.4% |

Geographical Mobility

| | Number | Percent |
|----------------------------------|--------|---------|
| Population aged 1 year and older | 39,073 | 100.0% |
| Same house as previous year | 34,477 | 88.2% |
| Different house, same county | 3,139 | 8.0% |
| Different county, same state | 1,002 | 2.6% |
| Different state | 446 | 1.1% |
| Abroad | 9 | 0.0% |

Travel Time To Work

| | Number | Percent |
|---------------------------|--------|---------|
| Workers 16 years and over | 15,568 | 100.0% |
| Less than 15 minutes | 5,582 | 35.9% |
| 15 to 29 minutes | 5,538 | 35.6% |
| 30 to 44 minutes | 2,065 | 13.3% |
| 45 to 59 minutes | 1,086 | 7.0% |
| 60 minutes or more | 1,297 | 8.3% |

Mean travel time 23.8 minutes

Housing Units

| | Number | Percent |
|------------------------|--------|---------|
| Total housing units | 19,110 | 100.0% |
| Occupied housing units | 15,863 | 83.0% |
| Owner occupied | 11,495 | 72.5% |
| Renter occupied | 4,368 | 27.5% |
| Vacant housing units | 3,247 | 17.0% |

Year Structure Built

| | Number | Percent |
|-----------------------|--------|---------|
| Total housing units | 19,110 | 100.0% |
| Built 2014 or later | 81 | 0.4% |
| Built 2010 to 2013 | 154 | 0.8% |
| Built 2000 to 2009 | 1,969 | 10.3% |
| Built 1990 to 1999 | 2,375 | 12.4% |
| Built 1980 to 1989 | 2,042 | 10.7% |
| Built 1970 to 1979 | 2,883 | 15.1% |
| Built 1960 to 1969 | 1,762 | 9.2% |
| Built 1950 to 1959 | 1,599 | 8.4% |
| Built 1940 to 1949 | 928 | 4.9% |
| Built 1939 or earlier | 5,317 | 27.8% |

Median year built 1970

Value for Specified Owner-Occupied Housing Units

| | Number | Percent |
|--|--------|---------|
| Specified owner-occupied housing units | 11,495 | 100.0% |
| Less than \$20,000 | 649 | 5.6% |
| \$20,000 to \$39,999 | 802 | 7.0% |
| \$40,000 to \$59,999 | 1,087 | 9.5% |
| \$60,000 to \$79,999 | 1,579 | 13.7% |
| \$80,000 to \$99,999 | 1,728 | 15.0% |
| \$100,000 to \$124,999 | 1,677 | 14.6% |
| \$125,000 to \$149,999 | 825 | 7.2% |
| \$150,000 to \$199,999 | 1,467 | 12.8% |
| \$200,000 to \$299,999 | 1,182 | 10.3% |
| \$300,000 to \$499,999 | 388 | 3.4% |
| \$500,000 to \$999,999 | 52 | 0.5% |
| \$1,000,000 or more | 59 | 0.5% |

Median value \$98,600

House Heating Fuel

| | Number | Percent |
|----------------------------|--------|---------|
| Occupied housing units | 15,863 | 100.0% |
| Utility gas | 7,155 | 45.1% |
| Bottled, tank or LP gas | 2,372 | 15.0% |
| Electricity | 4,294 | 27.1% |
| Fuel oil, kerosene, etc | 617 | 3.9% |
| Coal, coke or wood | 1,127 | 7.1% |
| Solar energy or other fuel | 229 | 1.4% |
| No fuel used | 69 | 0.4% |

Percentages may not sum to 100% due to rounding.

Gross Rent

| | Number | Percent |
|---|--------|---------|
| Specified renter-occupied housing units | 4,368 | 100.0% |
| Less than \$100 | 27 | 0.6% |
| \$100 to \$199 | 86 | 2.0% |
| \$200 to \$299 | 346 | 7.9% |
| \$300 to \$399 | 300 | 6.9% |
| \$400 to \$499 | 472 | 10.8% |
| \$500 to \$599 | 823 | 18.8% |
| \$600 to \$699 | 651 | 14.9% |
| \$700 to \$799 | 430 | 9.8% |
| \$800 to \$899 | 347 | 7.9% |
| \$900 to \$999 | 159 | 3.6% |
| \$1,000 to \$1,499 | 316 | 7.2% |
| \$1,500 or more | 44 | 1.0% |
| No cash rent | 367 | 8.4% |

Median gross rent \$595

Median gross rent as a percentage of household income 31.7

Selected Monthly Owner Costs for Specified Owner-Occupied Housing Units

| | Number | Percent |
|--|--------|---------|
| Specified owner-occupied housing units with a mortgage | 6,307 | 100.0% |
| Less than \$400 | 111 | 1.8% |
| \$400 to \$599 | 565 | 9.0% |
| \$600 to \$799 | 1,163 | 18.4% |
| \$800 to \$999 | 1,480 | 23.5% |
| \$1,000 to \$1,249 | 1,237 | 19.6% |
| \$1,250 to \$1,499 | 668 | 10.6% |
| \$1,500 to \$1,999 | 688 | 10.9% |
| \$2,000 to \$2,999 | 332 | 5.3% |
| \$3,000 or more | 63 | 1.0% |

Median monthly owners cost \$978

Median monthly owners cost as a percentage of household income 19.7

Vital Statistics

| | Number | Rate |
|---|--------|---------|
| Births / rate per 1,000 women aged 15 to 44 | 473 | 70.4 |
| Teen births / rate per 1,000 females 15-19 | 33 | 28.4 |
| Deaths / rate per 100,000 population | 474 | 1,213.4 |

Migration

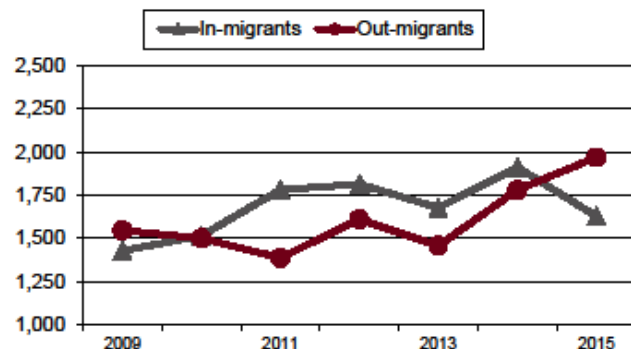

Agriculture

| | |
|---------------------------------|--------------|
| Land in farms (acres) | 143,763 |
| Number of farms | 1,228 |
| Average size (acres) | 117 |
| Total cash receipts | \$21,493,000 |
| Per farm | \$17,503 |
| Receipts for crops | \$7,873,000 |
| Receipts for livestock/products | \$13,620,000 |

Education

| | |
|---|---------|
| Public schools buildings | 15 |
| Students (Average Daily Membership) | 4,495 |
| Teachers (Full Time Equivalent) | 313.5 |
| Expenditures per student | \$9,799 |
| Graduation rate | 86.6 |
| Non-public schools | 1 |
| Students | 103 |
| 4-year public universities | 0 |
| Branches | 0 |
| 2-year public colleges/satellites | 0 |
| Private universities and colleges | 0 |
| Public libraries (Districts / Facilities) | 1 / 3 |

Transportation

| | |
|--|----------------|
| Registered motor vehicles | 51,016 |
| Passenger cars | 28,212 |
| Noncommercial trucks | 10,787 |
| Total license revenue | \$1,453,607.52 |
| Permissive tax revenue | \$241,720.00 |
| Interstate highway miles | 51.92 |
| Turnpike miles | 0.00 |
| U.S. highway miles | 39.79 |
| State highway miles | 153.70 |
| County, township, and municipal road miles | 1,094.49 |
| Commercial airports | 1 |

Health Care

| | |
|--|-------|
| Physicians (MDs & DOs) | 43 |
| Registered hospitals | 1 |
| Number of beds | 189 |
| Licensed nursing homes | 3 |
| Number of beds | 272 |
| Licensed residential care | 3 |
| Number of beds | 185 |
| Persons with health insurance (Aged 0 to 64) | 92.9% |
| Adults with insurance (Aged 18 to 64) | 91.8% |
| Children with insurance (Aged Under 19) | 95.6% |

Voting

| | |
|-----------------------------|--------|
| Number of registered voters | 24,186 |
| Voted in 2016 election | 16,852 |
| Percent turnout | 69.7% |

Communications

| | |
|---------------------|-------|
| Television stations | 0 |
| Radio stations | 6 |
| Daily newspapers | 1 |
| Circulation | 9,586 |
| Weekly newspapers | 0 |
| Circulation | 0 |

Crime

| | |
|---|-----|
| Total crimes reported in Uniform Crime Report | 507 |
| Violent crime | 14 |
| Property crime | 492 |
| Arson | 1 |

Finance

| | |
|---|-----|
| FDIC insured financial institutions (HQs) | 0 |
| Assets (000) | \$0 |
| Branch offices | 15 |
| Institutions represented | 9 |

Transfer Payments

| | |
|--|-----------------|
| Total transfer payments | \$433,276,000 |
| Payments to individuals | \$423,347,000 |
| Retirement and disability | \$134,670,000 |
| Medical payments | \$230,153,000 |
| Income maintenance (Supplemental SSI, family assistance, food stamps, etc) | \$33,767,000 |
| Unemployment benefits | \$4,467,000 |
| Veterans benefits | \$13,329,000 |
| Federal education and training assistance | \$3,871,000 |
| Other payments to individuals | \$3,090,000 |
| Total personal income | \$1,448,014,000 |
| Dependency ratio | 29.9% |
| (Percent of income from transfer payments) | |

State Parks, Forests, Nature Preserves, Scenic Waterways, And Wildlife Areas

| | |
|------------------|-----------|
| Areas/Facilities | 7 |
| Acreage | 22,097.56 |

Per Capita Personal Income

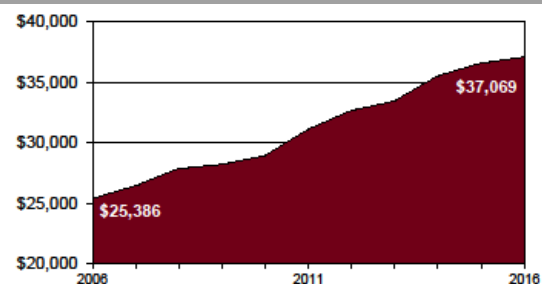

Civilian Labor Force

| | 2017 | 2016 | 2015 | 2014 | 2013 |
|----------------------|--------|--------|--------|--------|--------|
| Civilian labor force | 18,900 | 18,900 | 19,200 | 19,100 | 18,600 |
| Employed | 17,800 | 17,500 | 18,000 | 17,800 | 17,000 |
| Unemployed | 1,100 | 1,300 | 1,200 | 1,300 | 1,600 |
| Unemployment rate | 6.1 | 7.0 | 6.2 | 6.7 | 8.7 |

Establishments, Employment, and Wages by Sector: 2016

| Industrial Sector | Number of Establishments | Average Employment | Total Wages | Average Weekly Wage |
|-------------------------------------|--------------------------|--------------------|---------------|---------------------|
| Private Sector | 830 | 12,802 | \$485,477,658 | \$729 |
| Goods-Producing | 158 | 4,145 | \$213,489,435 | \$991 |
| Natural Resources and Mining | 31 | 417 | \$20,376,540 | \$941 |
| Constuction | 71 | 899 | \$50,479,091 | \$1,080 |
| Manufacturing | 56 | 2,830 | \$142,633,804 | \$969 |
| Service-Providing | 672 | 8,657 | \$271,988,223 | \$604 |
| Trade, Transportation and Utilities | 221 | 2,752 | \$88,695,944 | \$620 |
| Information | 10 | 98 | \$2,879,712 | \$568 |
| Financial Services | 75 | 340 | \$15,046,022 | \$851 |
| Professional and Business Services | 93 | 684 | \$33,528,151 | \$942 |
| Education and Health Services | 116 | 2,721 | \$97,238,018 | \$687 |
| Leisure and Hospitality | 90 | 1,729 | \$27,313,698 | \$304 |
| Other Services | 66 | 333 | \$7,266,678 | \$420 |
| Federal Government | | 117 | \$6,292,662 | \$1,032 |
| State Government | | 499 | \$26,158,970 | \$1,008 |
| Local Government | | 1,679 | \$59,483,289 | \$682 |

Private Sector total includes Unclassified establishments not shown.

Change Since 2011

| | | | | |
|-------------------------------------|-------|--------|--------|-------|
| Private Sector | 1.7% | 13.9% | 32.2% | 16.1% |
| Goods-Producing | 12.1% | 24.0% | 34.3% | 8.3% |
| Natural Resources and Mining | 55.0% | 123.0% | 124.4% | 0.9% |
| Construction | 6.0% | 80.5% | 86.1% | 3.2% |
| Manufacturing | 1.8% | 6.6% | 16.1% | 9.0% |
| Service-Producing | -0.4% | 9.5% | 30.7% | 19.4% |
| Trade, Transportation and Utilities | 0.5% | 15.3% | 41.0% | 22.3% |
| Information | 0.0% | -2.0% | -3.8% | -1.4% |
| Financial Services | 2.7% | -1.4% | 28.8% | 30.5% |
| Professional and Business Services | 1.1% | -10.7% | 28.0% | 43.2% |
| Education and Health Services | -4.1% | 9.8% | 24.9% | 13.7% |
| Leisure and Hospitality | 1.1% | 14.7% | 37.9% | 20.2% |
| Other Services | -7.0% | 4.4% | 8.6% | 4.0% |
| Federal Government | | -7.9% | -1.2% | 6.8% |
| State Government | | -8.9% | -10.2% | -1.5% |
| Local Government | | -3.7% | 4.6% | 8.8% |

Residential

| Construction | 2013 | 2014 | 2015 | 2016 | 2017 |
|-----------------------------|-----------|-----------|-----------|-----------|-----------|
| Total units | 42 | 54 | 38 | 34 | 35 |
| Total valuation (000) | \$5,655 | \$6,494 | \$5,322 | \$6,868 | \$6,707 |
| Total single-unit bldgs | 42 | 49 | 28 | 34 | 35 |
| Average cost per unit | \$134,647 | \$116,207 | \$168,648 | \$202,014 | \$191,637 |
| Total multi-unit bldg units | 0 | 5 | 10 | 0 | 0 |
| Average cost per unit | \$0 | \$160,000 | \$60,000 | \$0 | \$0 |

Major & Notable Employers

| | |
|------------------------------------|-------|
| Cambridge City Schools | Govt |
| Colgate-Palmolive Co | Mfg |
| Daimler AG/Detroit Diesel | Mfg |
| Encore Plastics | Mfg |
| Federal-Mogul Corp | Mfg |
| Guernsey County Government | Govt |
| Picoma Industries/Zekelman Ind. | Mfg |
| Southeastern Ohio Reg. Medical Ctr | Serv |
| State of Ohio | Govt |
| Wal-Mart Stores Inc | Trade |